

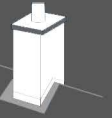

Chimney Specification Sheet



Mid Ridge



End Ridge

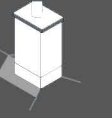

Mono

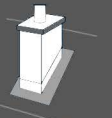

Kent

655 x 655 x 940mm

Norfolk

552 x 440 x 900mm

Warwick

890 x 440 x 940mm

Staffordshire

890 x 655 x 940mm

Brick to match:

Manufacturer:

Brick Texture: Stock Handmade Wirecut Slop Moulded Heavy Crease

Mortar Colour: Standard (Tilcon code OBM) Other (Tilcon code)
(All brick and mortar colours are subject to approval of our GRP samples panel)

Upgrade Options: *Flue System required? *Lead Flashing required? (*available at additional cost, POA)

Pot Type:	Pot Colour:	Corbelling Colour:	Capping Colour:	Capping Style:
Cannon <input type="checkbox"/>	Terracotta <input type="checkbox"/>	Same as brick <input type="checkbox"/>	Portland Stone <input type="checkbox"/>	Flat Stone <input type="checkbox"/>
Castellated <input type="checkbox"/>	Buff <input type="checkbox"/>	Blue <input type="checkbox"/>	Cotswold Stone <input type="checkbox"/>	Brick Plinth <input type="checkbox"/>
Square <input type="checkbox"/>	Black <input type="checkbox"/>	Buff <input type="checkbox"/>	Bathstone <input type="checkbox"/>	
Other <input type="text"/>	Other <input type="text"/>	Red <input type="checkbox"/>	Mortar Colour <input type="checkbox"/>	
		Other <input type="text"/>	Other <input type="text"/>	

Roof Pitch:

Orientation:

Parallel to ridge

Perpendicular to Ridge

Height:

Standard Height

Custom Height

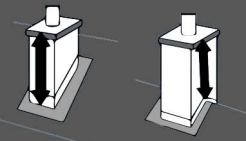

Customer Details:

Name Telephone

Company Email

Delivery Schedule: Delivery (1) Delivery (2) Delivery (3)

Quantity

Date required

Your reference

Notes: